

DO NOT SCALE FROM COPIES

ORIGINAL DRAWING SIZE 807\*594 (A1) Wilmac L.S. 2009

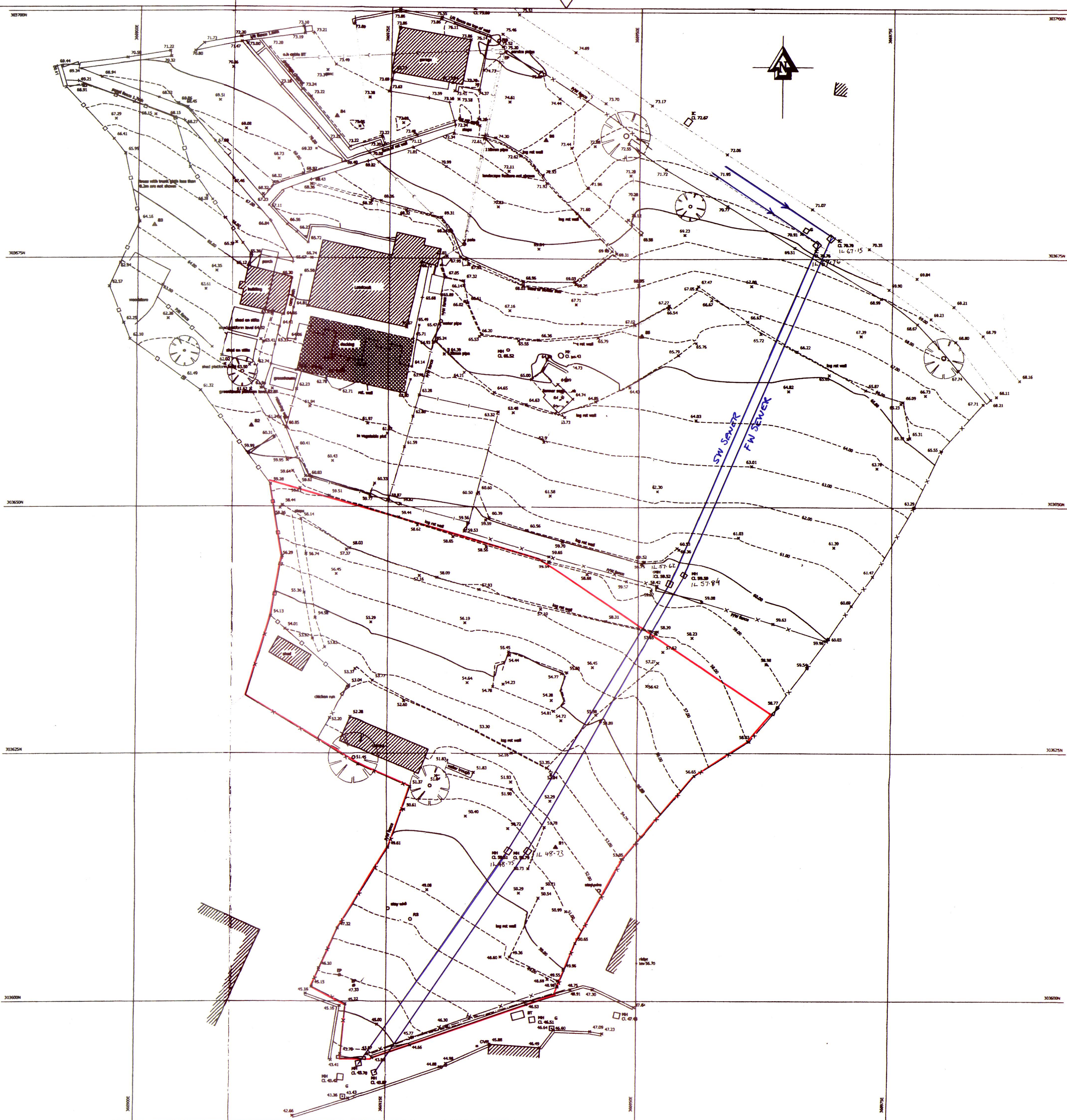

Job No. 221-0111-T Rev. -

- Legend**
- |                          |                       |
|--------------------------|-----------------------|
| AV Air valve             | IC Inspection Chamber |
| BOL Bollard              | IL Invert Level       |
| BM Bench Mark            | KO Kerb Outlet        |
| BT British Telecom Cover | LP Lamp Post          |
| CATV Cable T.V. Cover    | MH Manhole Cover      |
| Conc Concrete            | MGR Marker            |
| DK Drop Kerb             | OHC Overhead Cable    |
| EP Electricity Pole      | RET Retaining         |
| FFL Floor Level          | RS Road Sign          |
| FH Fire Hydrant          | SV Stop Valve         |
| FL Flood Light           | TP Telegraph Pole     |
| G Gully                  | UTL Unable To Lift    |
| GSV Gas Stop Valve       | WM Water Meter        |
| HV High Voltage          |                       |

- |  |                            |
|--|----------------------------|
|  | Trees                      |
|  | Gate                       |
|  | Hedge                      |
|  | Foliage                    |
|  | Borehole                   |
|  | Station and Name           |
|  | Water                      |
|  | Gas                        |
|  | Telecom                    |
|  | Electric                   |
|  | Unknown Service            |
|  | Steel Security Fence       |
|  | Crash Barrier Fence (Armo) |
|  | Timber Clad Fence          |
|  | Iron Railing Fence         |
|  | Chain Link Fence           |
|  | Post and wire fence        |
|  | Post and rail fence        |

**Notes.**  
 Copyright of this plan is held by Wilmac Geomatics Ltd. No responsibility is taken for amendments by others. Do not scale from copies or PDF's.  
 Survey has been orientated to the OS grid and datum.  
 Levels on road kerbs relate to the road channel.  
 Areas of the site obscured by overgrowth or spoil may have detail omitted from this drawing.

SURVEY STATIONS				
Name	Easting	Northing	Height	Remarks
S1	308941.823	308655.309	51.489	
S2	308941.329	308709.491	61.489	
S3	308941.485	308758.289	64.494	
S4	308941.587	308808.384	74.713	
S5	308944.427	308767.650	75.518	
S6	308938.139	308767.154	66.810	

**Amendments**

Rev	Date	By	Chkd

**wilmac geomatics**

- Topographic Surveys
- Measured Building Surveys
- Boundary Surveys
- Volumetric Surveys
- Drainage Surveys
- 3D Structural Models

45A High Street, Shrewsbury, SY1 1ST  
 Tel: 01743 284600 email: survey@wilmac.co.uk  
 web site: www.wilmac.co.uk

Client  
**Mr H Pettit**  
**Loadcroft**

Project  
**Loadcroft, Lincoln Hill,**  
**Ironbridge,**  
**Shropshire**

Drawing  
**Topographical Survey**

Dwg no	Checked	Surveyor
01/01	MM	MM
Date	19/01/2011	Scale
Job No.	221-0111-T	1:200
Grid	Contours	Level Datum
25m	1.0m	Levels related O.S.B.M (92.85m) on Lincoln Hill

Telford & Wrekin Council  
 Building Control  
 RECEIVED  
 10 OCT 2017  
 PLAN No. ....

For more plots or PDF email :more@wilmac.co.uk